

Patient report

Bio-Rad DATE: 10/01/2019
D-10 TIME: 05:34 PM
S/N: #DJ4I016123 Software version: 4.30-2
Sample ID: 10558085
Injection date 10/01/2019 05:34 PM
Injection #: 41 Method: HbA1c
Rack #: --- Rack position: 2

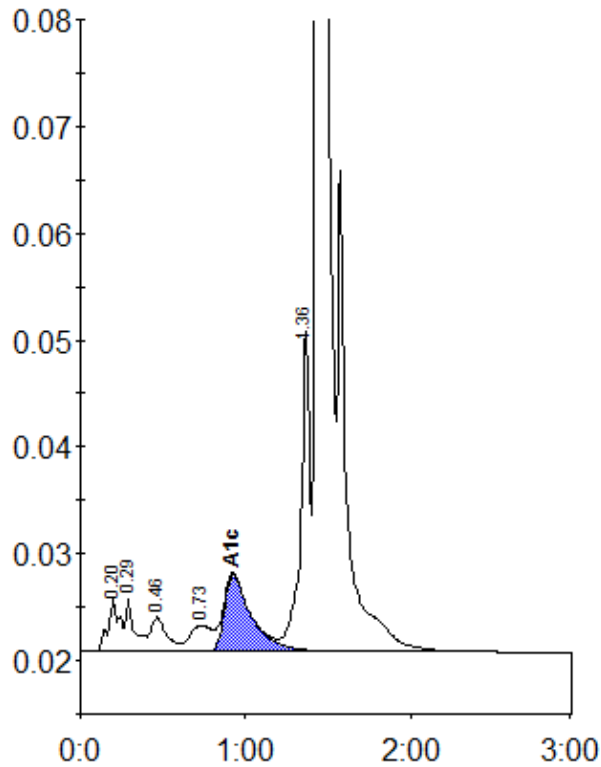

Peak table - ID: 10558085

Peak	R.time	Height	Area	Area %
A1a	0.20	5019	24787	1.1
A1b	0.29	4978	18175	0.8
F	0.46	3234	22463	1.0
LA1c/CHb-1	0.73	2415	22799	1.0
A1c	0.92	7183	83351	5.6
P3	1.36	30061	117632	5.3
A0	1.44	583848	1926546	86.9
Total Area:		2215754		

Concentration:	%
A1c	5.6